

PIANOGODDESS ACADEMY

RHYTHM EXERCISES

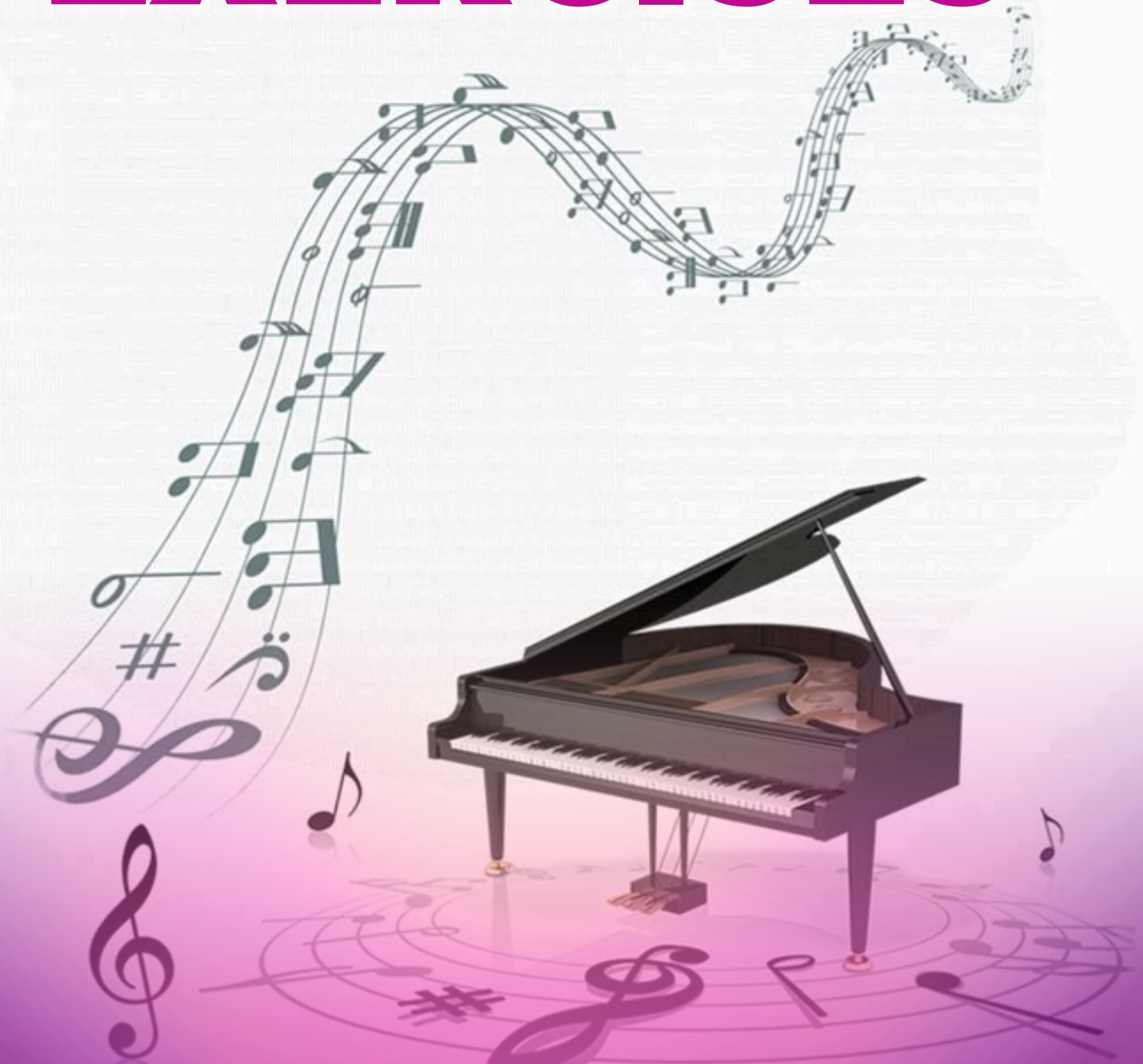

PIANOGODDESS ACADEMY

RHYTHMIC PATTERNS OF CROTCHET

EXERCISES

Exercise 1

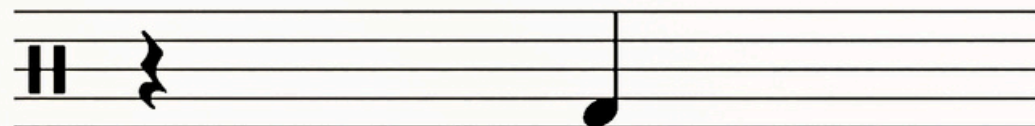
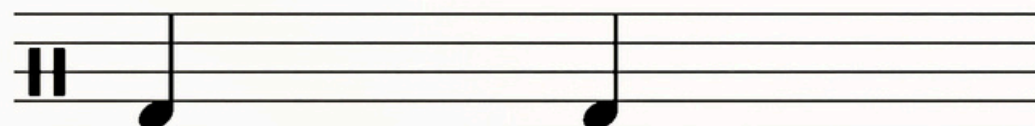
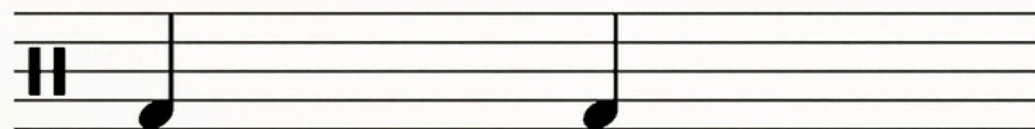
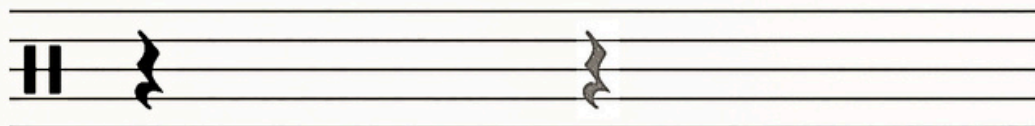
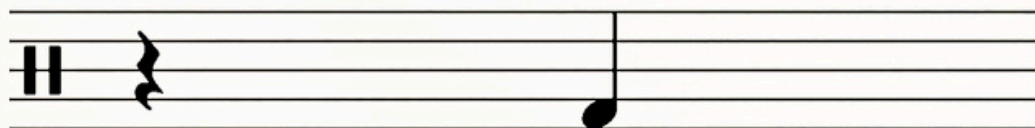
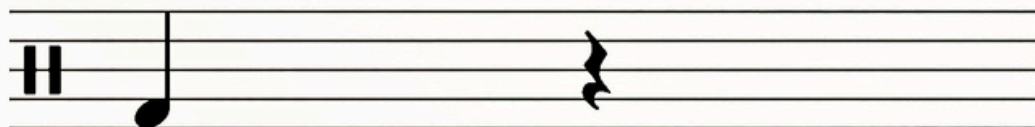
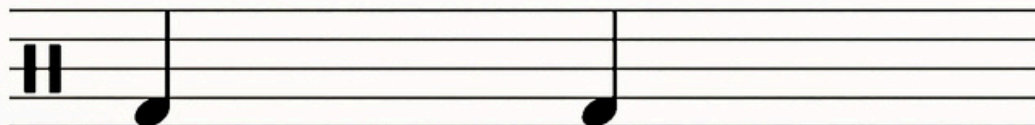
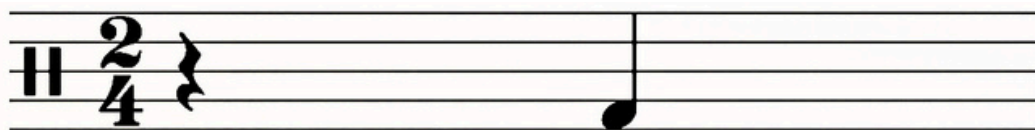

Exercise 2

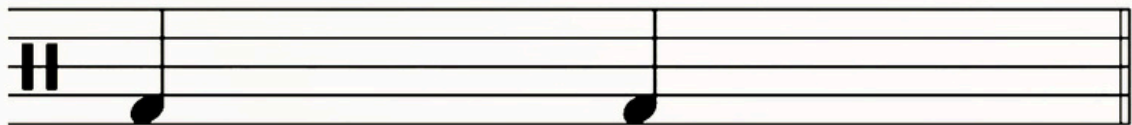
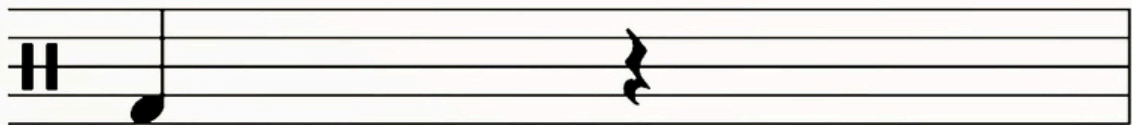
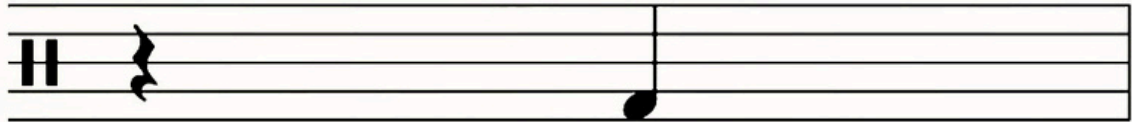
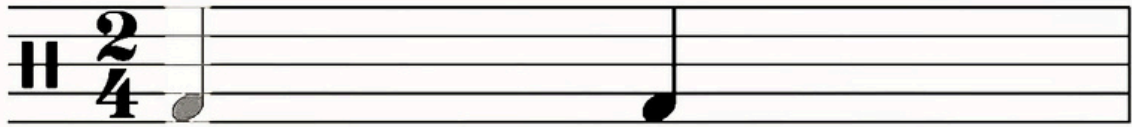

Exercise 3

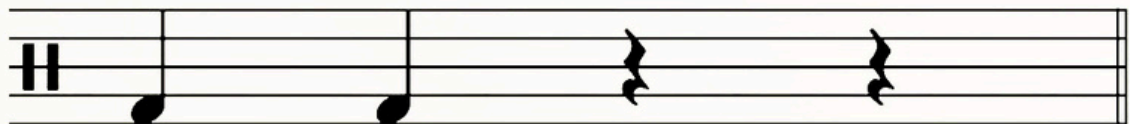
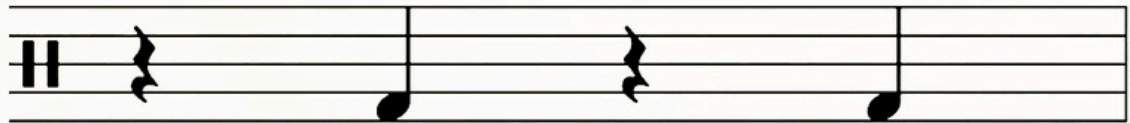
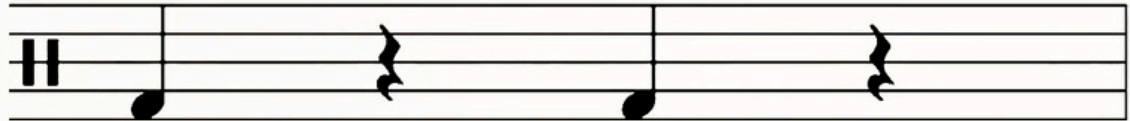
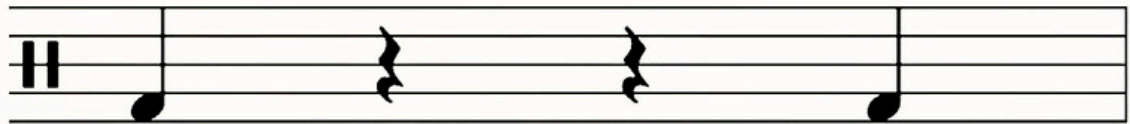
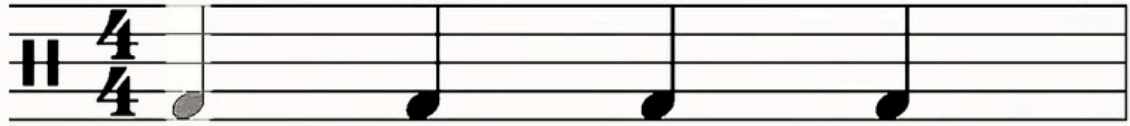

Exercise 4

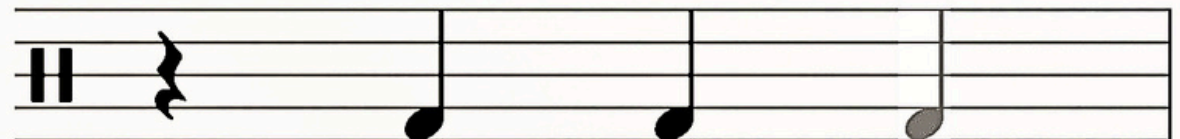
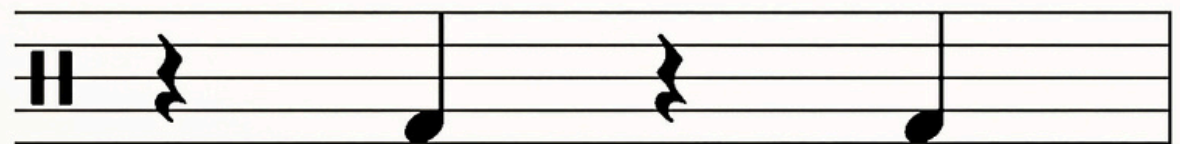
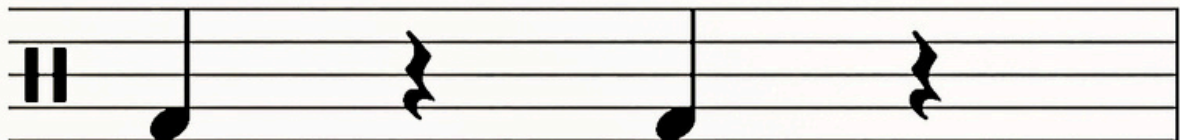
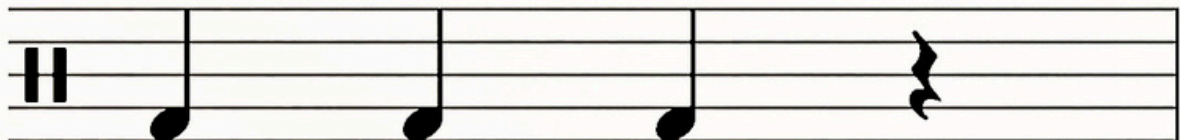
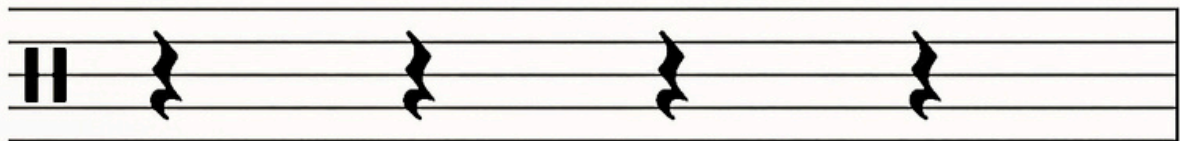
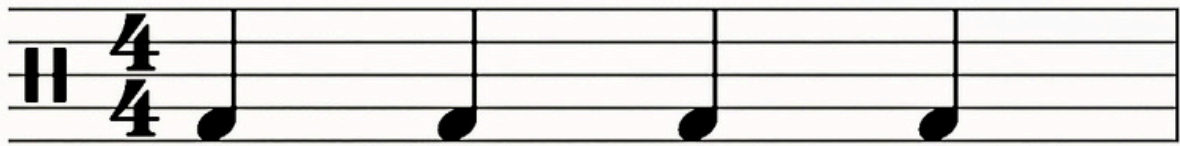

Exercise 5

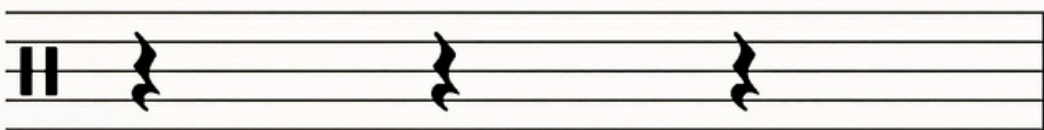
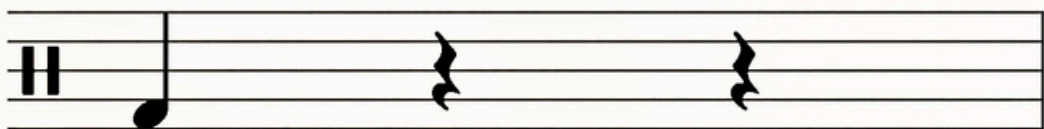

Exercise 6

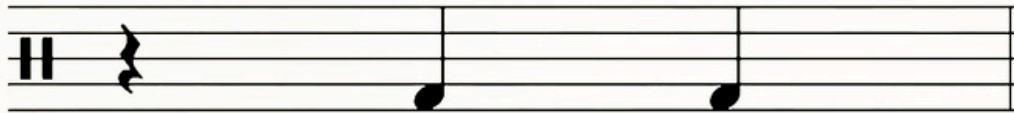
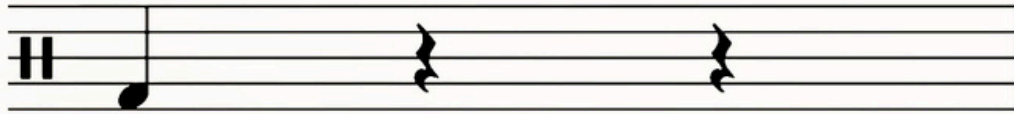
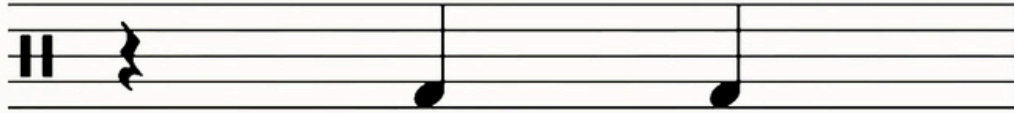

PIANOGODDESS ACADEMY

RHYTHMIC PATTERNS OF QUAVER

EXERCISES

Exercise 1

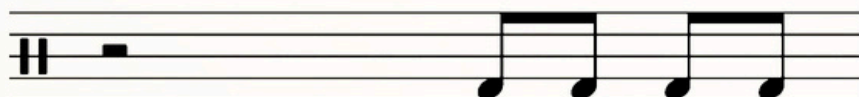
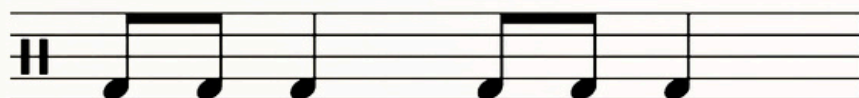
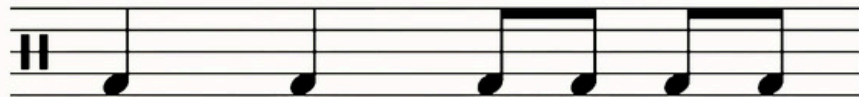

Exercise 2

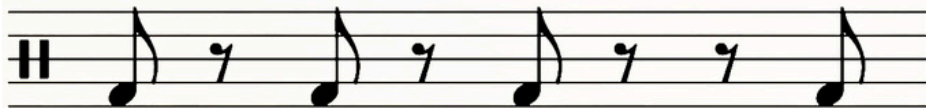
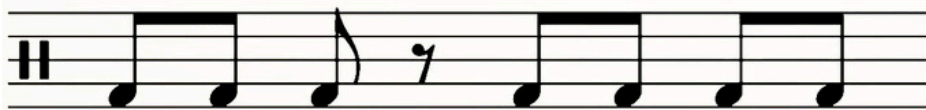

Exercise 3

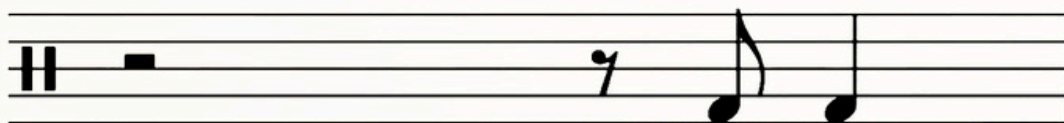
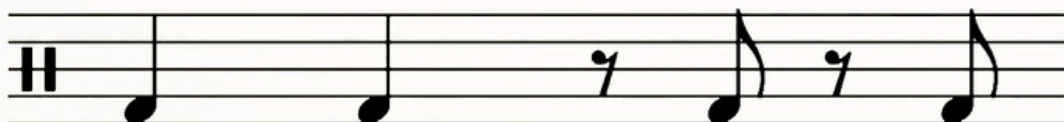

Exercise 4

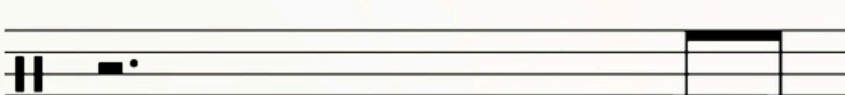
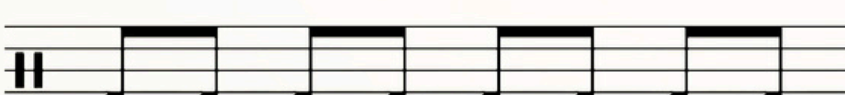
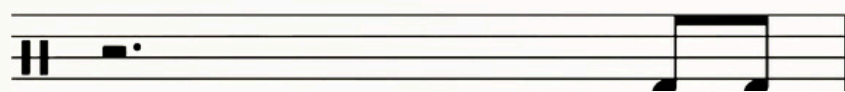
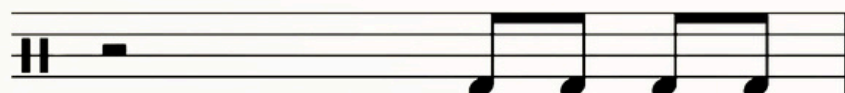
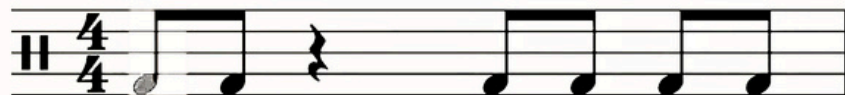

Exercise 5

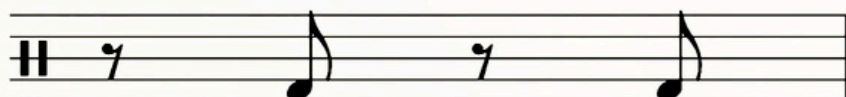
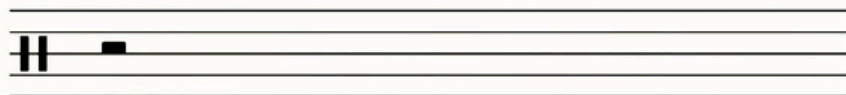
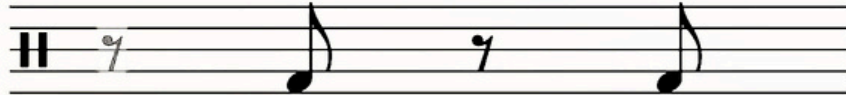
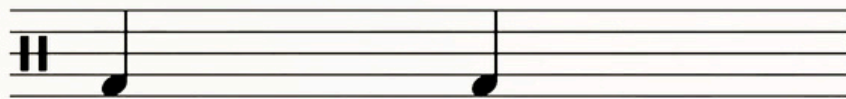
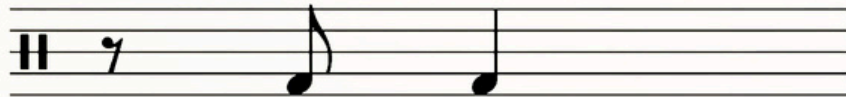
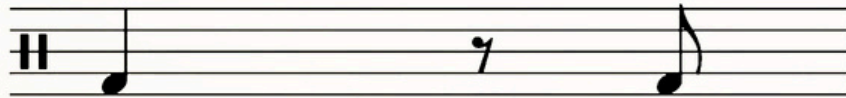
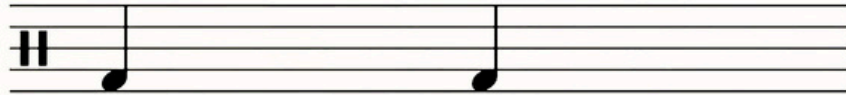
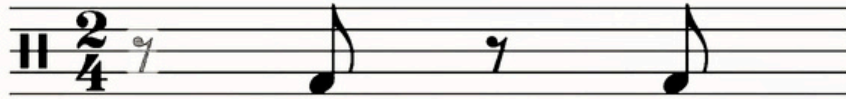

Exercise 6

♪ and ♪

PIANOGODDESS ACADEMY

RHYTHMIC PATTERNS OF TRIPLET

EXERCISES

Exercise 1

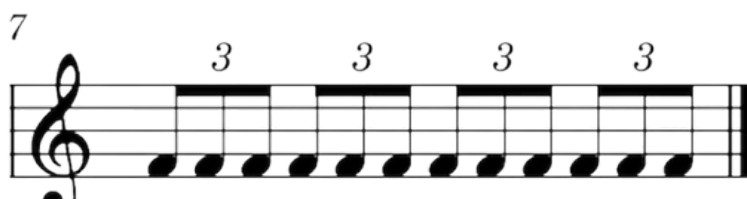
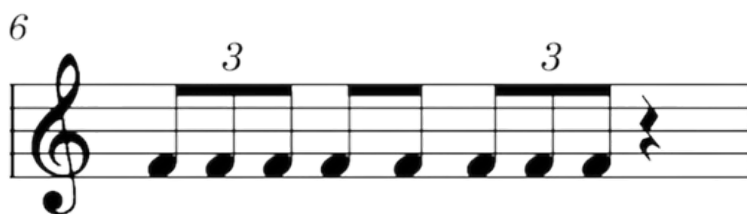
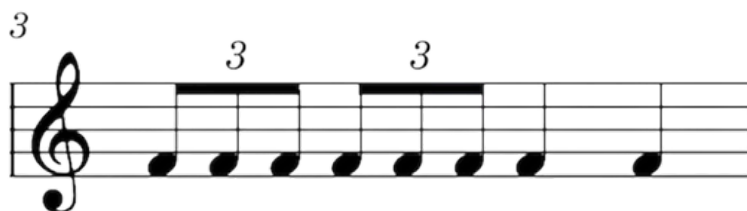

Exercise 2

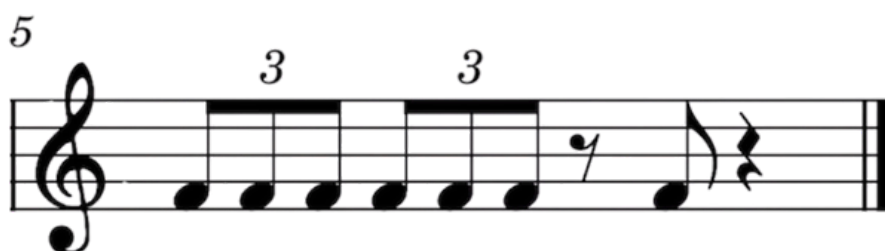
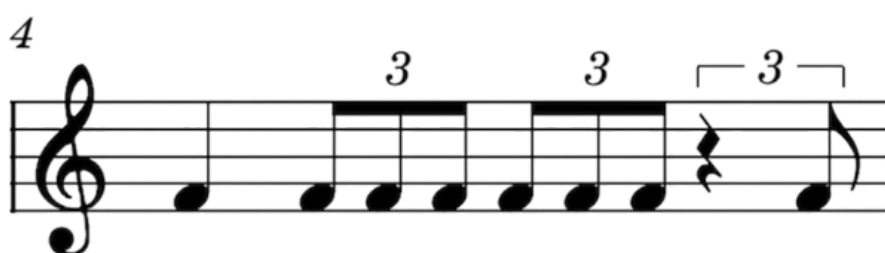
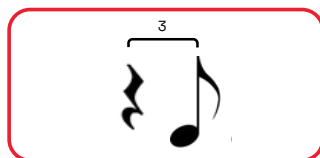

Exercise 3

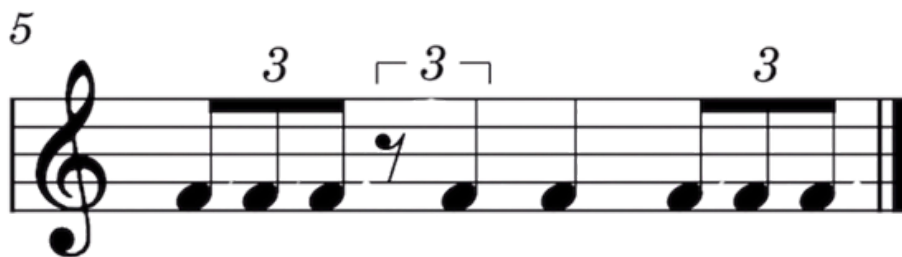
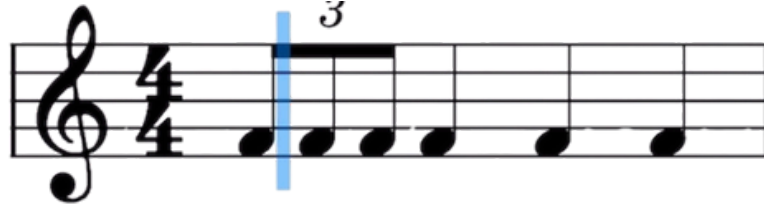
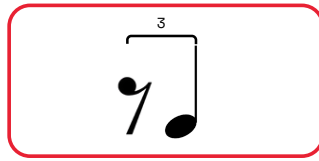

Exercise 4

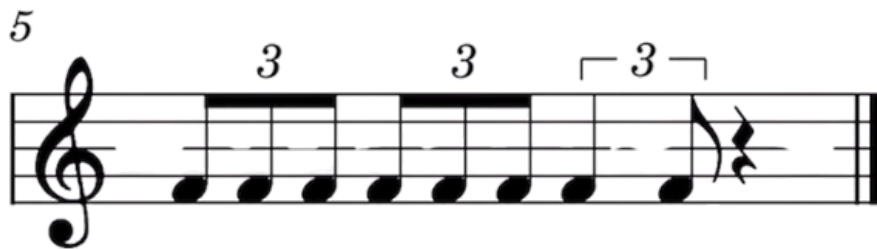
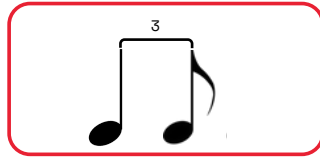

Exercise 5

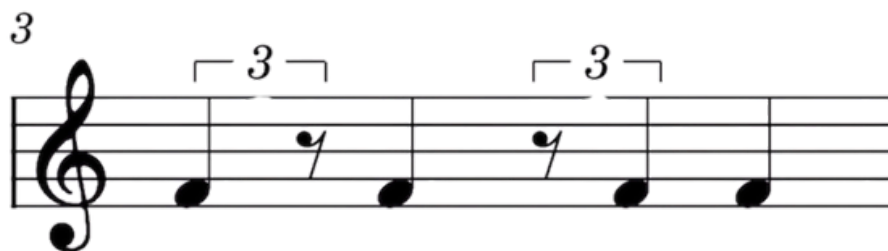
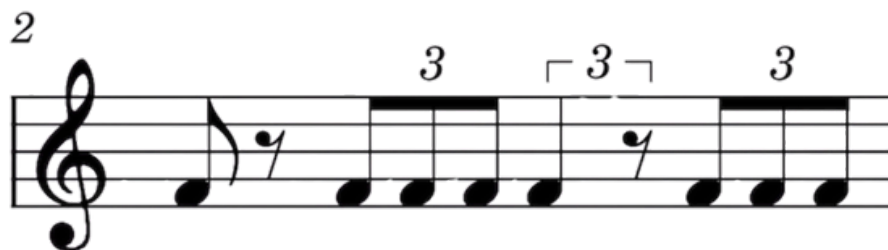
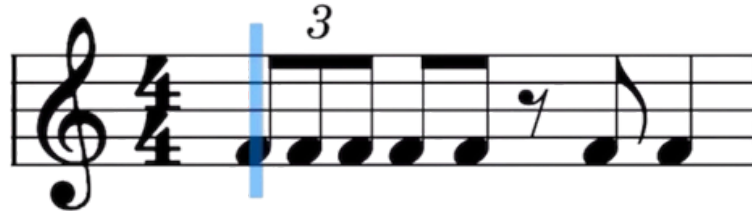
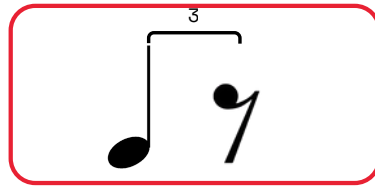

Exercise 6

Exercise 7

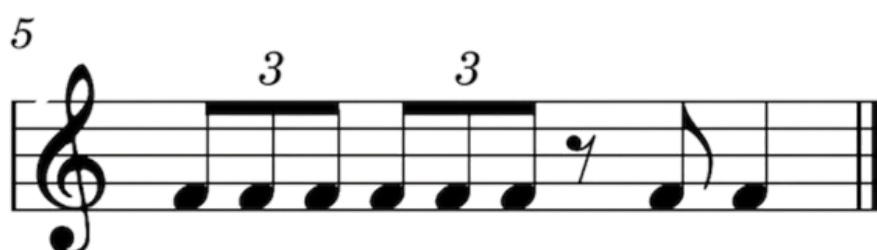
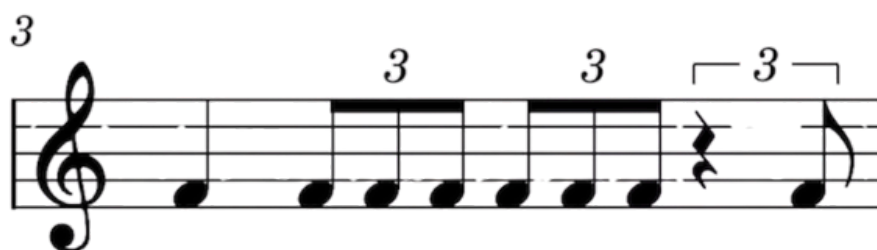
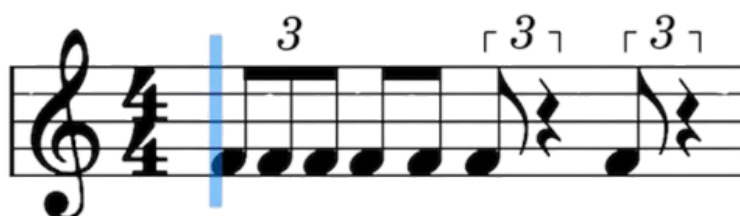
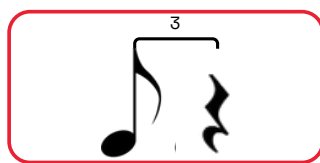

PIANOGODDESS ACADEMY

RHYTHMIC PATTERNS OF FOUR SEMIQUAVER

EXERCISES

Exercise 1

Exercise 2

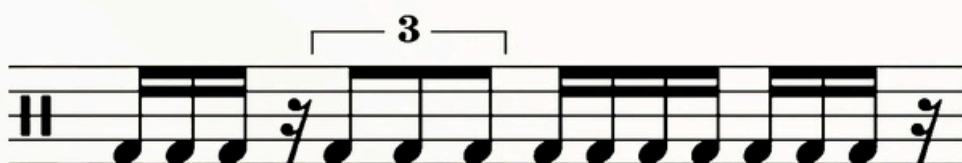
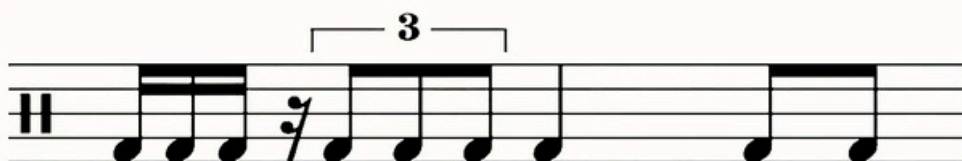

Exercise 3

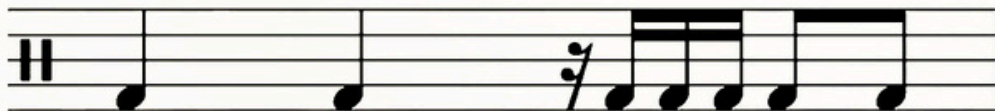

Exercise 4

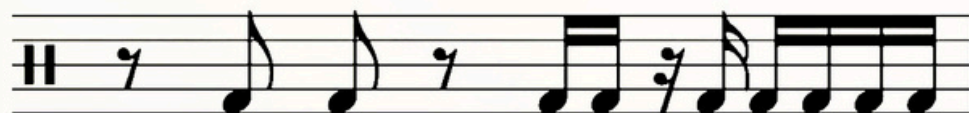
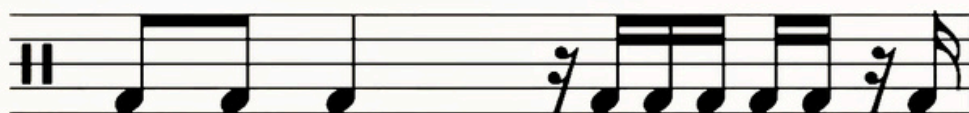
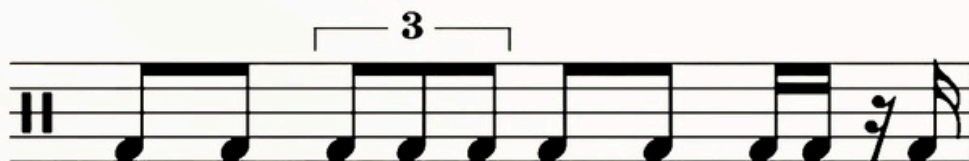
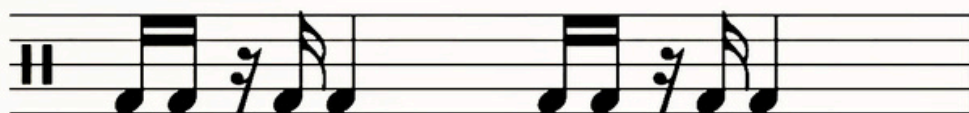
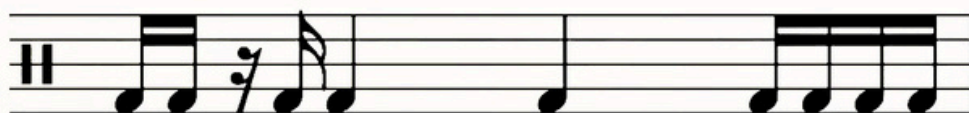
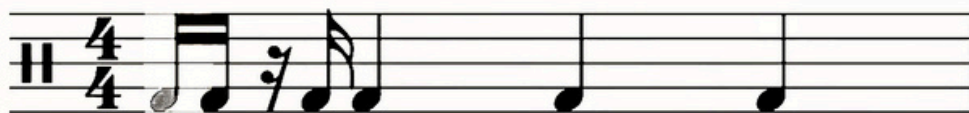

Exercise 5

Exercise 5 consists of eight staves of music, each containing a different rhythmic pattern. The notes are G4, A4, and B4. The patterns are:

Exercise 6

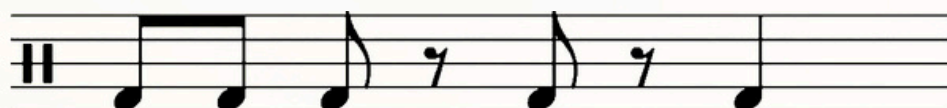
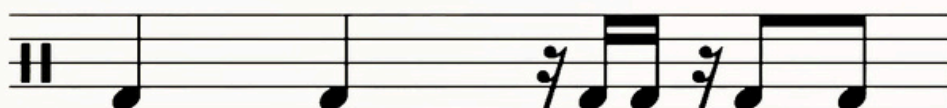

Exercise 7

A series of ten musical staves for Exercise 7, each starting with a treble clef and a 3/4 time signature. The notation includes various rhythmic patterns, including eighth and sixteenth notes, and rests. A red box highlights a specific measure in the seventh staff.

Exercise 8

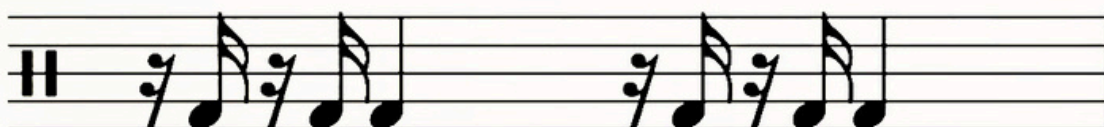
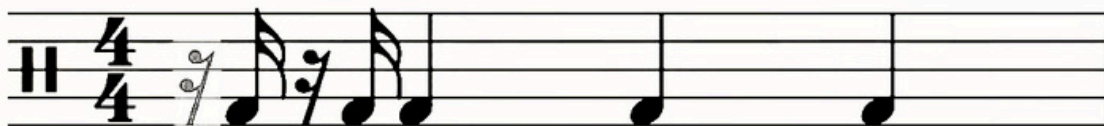

Exercise 9

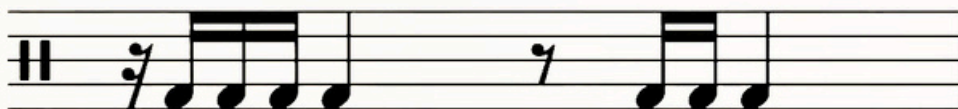
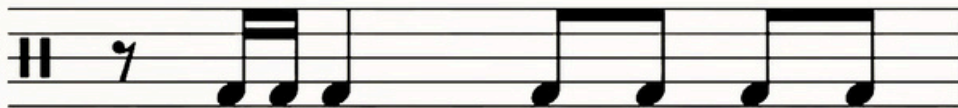
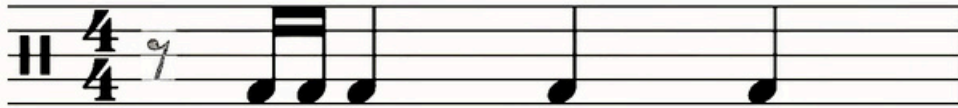

Exercise 10

The exercise consists of eight staves of music in 4/4 time, each starting with a C-clef. The notation is as follows:

Exercise 11

Exercise 12

A series of 12 musical staves, each containing a different rhythmic exercise. The exercises are composed of various musical notes and rests, with the dotted quarter note symbol (enclosed in a red box) being a key component. The staves are arranged vertically, and each staff begins with a clef and a time signature. The exercises include patterns such as dotted quarter notes, eighth notes, and sixteenth notes, often combined with rests to create specific rhythmic sequences. The exercises are designed to be played on a piano, as indicated by the 'H' symbol at the beginning of each staff.

Exercise 13

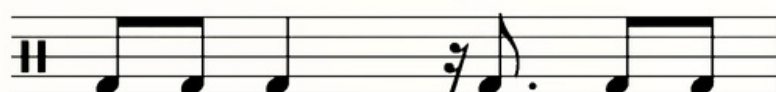
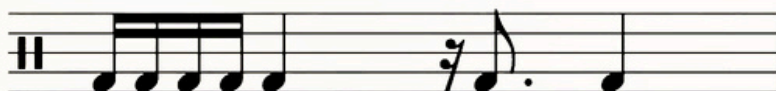
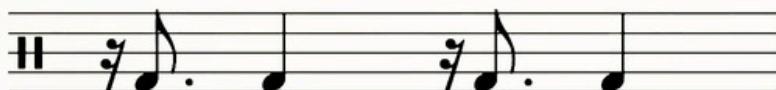
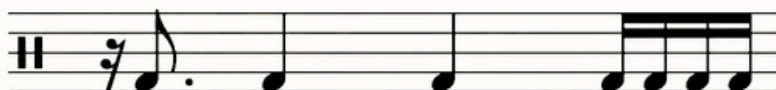
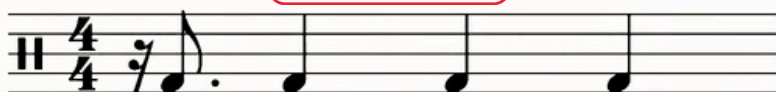

Exercise 14

 $\text{♩. and } \text{♩.}$

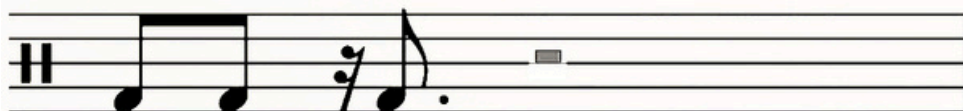
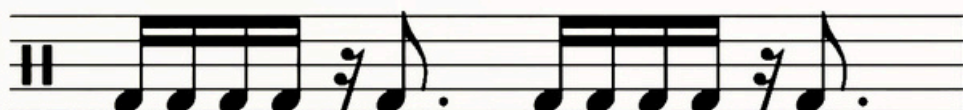
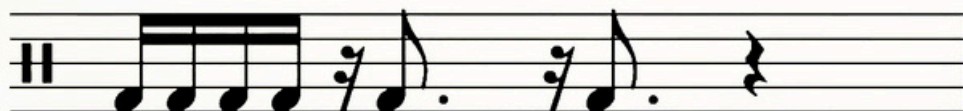

PIANOGODDESS ACADEMY

**RHYTHMIC PATTERNS OF QUAVER
SEMIQUAVER SEMIQUAVER**

EXERCISES

Exercise 1

A six-staff musical exercise in 4/4 time. The first staff begins with a treble clef and a 4/4 time signature. The exercise consists of eighth notes and triplet eighth notes. The first staff has a triplet of eighth notes in the second measure. The second staff has two triplet eighth notes in the third and fourth measures. The third staff has a triplet eighth note in the second measure. The fourth staff has a triplet eighth note in the first measure. The fifth staff has a triplet eighth note in the fourth measure. The sixth staff has a triplet eighth note in the second measure. The exercise ends with a double bar line in the sixth staff.

Exercise 2

A five-staff musical exercise in 4/4 time. The first staff begins with a treble clef and a 4/4 time signature. The exercise consists of five staves, each containing a sequence of eighth-note pairs and rests. The first staff has a continuous sequence of eighth-note pairs. The second staff has a pair, followed by a whole rest, and then another pair. The third staff has a pair, followed by a pair, and then a pair. The fourth staff has a pair, followed by a pair, and then a pair. The fifth staff has a pair, followed by a pair, and then a pair. The background of the staves is divided into five horizontal bands of different colors: light blue, light green, light yellow, light orange, and light red.

Exercise 3

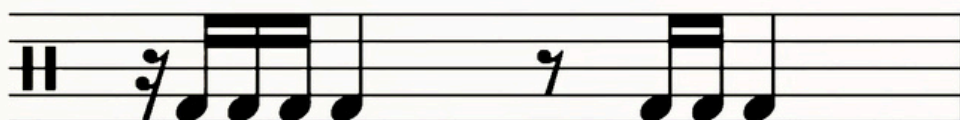
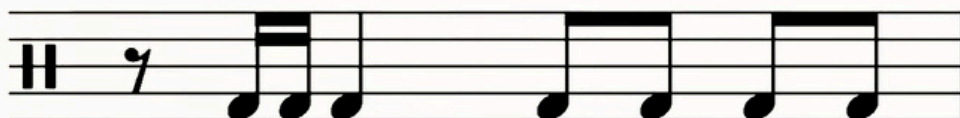
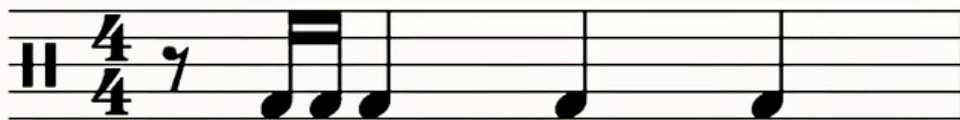

Exercise 4

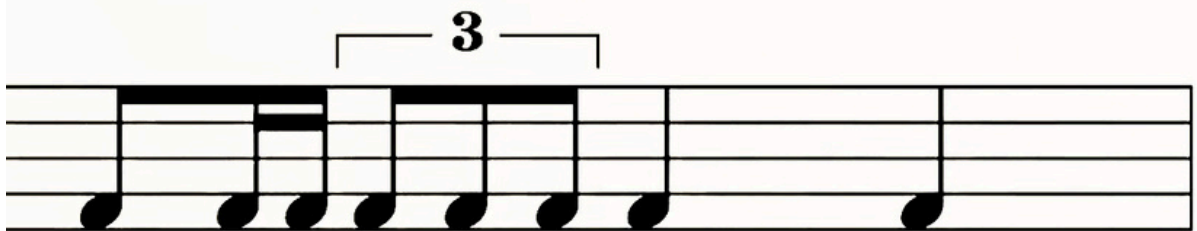

PIANOGODDESS ACADEMY

**RHYTHMIC PATTERNS OF
SEMIQUAVER SEMIQUAVER QUAVER**
EXERCISES

Exercise 1

A six-staff musical exercise in 4/4 time. The first staff begins with a treble clef and a 4/4 time signature. The notation includes various rhythmic patterns: a triplet of eighth notes, quarter notes, eighth notes, and a triplet of eighth notes. The subsequent staves continue these patterns, including sixteenth notes and more complex rhythmic combinations. The exercise is presented on a background with alternating light blue and light pink horizontal bands.

Exercise 2

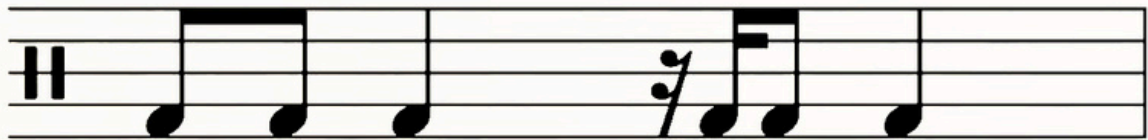
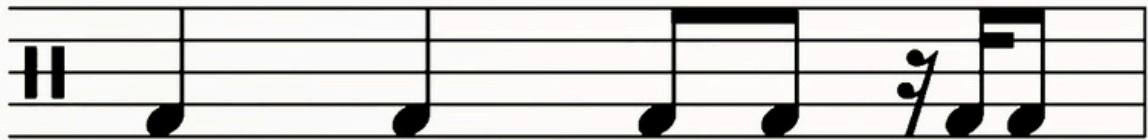

Exercise 3

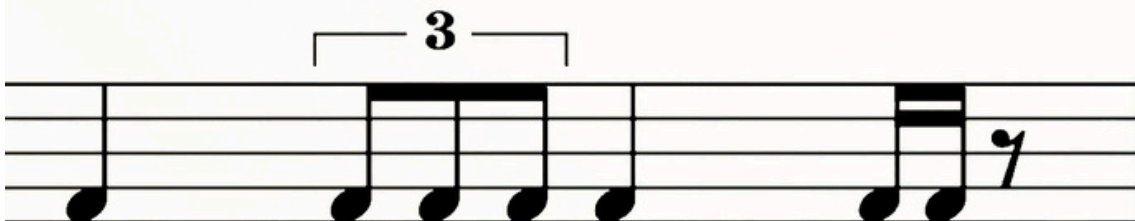
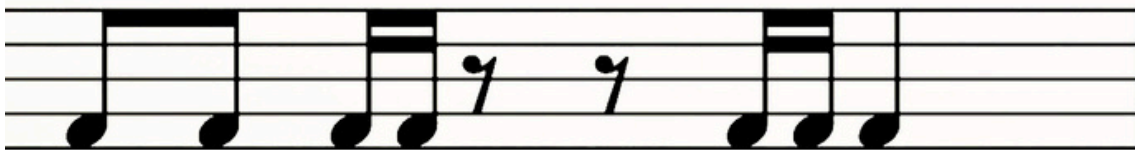

Exercise 4

A five-staff musical exercise in 4/4 time. The first staff begins with a treble clef and a 4/4 time signature. The exercise consists of five staves, each containing a sequence of eighth and sixteenth notes. Triplet markings (a bracket with the number '3') are placed over specific groups of notes in each staff: the first staff has a triplet at the beginning and end; the second staff has a triplet at the end; the third staff has a triplet in the middle; the fourth staff has a triplet in the middle; and the fifth staff has a triplet in the middle. The exercise concludes with a double bar line at the end of the fifth staff.

Exercise 5

PIANOGODDESS ACADEMY

**RHYTHMIC PATTERNS OF
SEMIQUAVER QUAVER SEMIQUAVER**
EXERCISES

Exercise 1

Exercise 2

A series of eight musical staves for Exercise 2, written in 4/4 time. The notation includes various rhythmic patterns:

Exercise 3

A series of eight musical staves for Exercise 3, showing a progression of rhythmic patterns in 4/4 time. The first staff includes a treble clef, a key signature of one sharp (F#), and a 4/4 time signature. The patterns progress from simple quarter and eighth notes to more complex triplet and sixteenth note figures. The final staff ends with a double bar line.

Exercise 4

 and 

Exercise 5

PIANOGODDESS ACADEMY

**RHYTHMIC PATTERNS OF DOTTED
QUAVER SEMIQUAVER**

EXERCISES

Exercise 1

Exercise 2

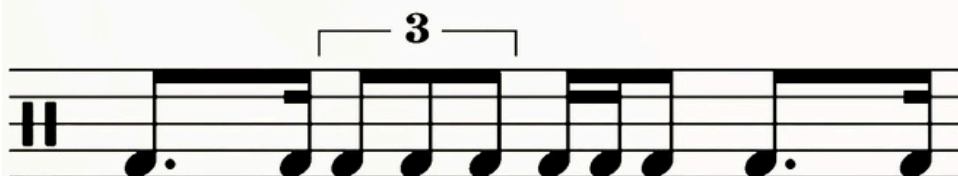
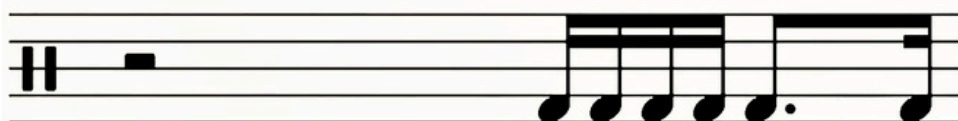

Exercise 3

A six-staff musical exercise in 4/4 time. The first staff includes a treble clef, a key signature of one sharp (F#), and a 4/4 time signature. The exercise consists of six staves of music. The first staff begins with a dotted quarter note, followed by eighth notes, a quarter rest, and ends with a dotted quarter note. The second staff contains a continuous eighth-note pattern. The third staff features a sequence of eighth notes followed by a quarter rest. The fourth staff includes a triplet of eighth notes, indicated by a bracket and the number '3'. The fifth staff continues with eighth notes and dotted notes. The sixth staff concludes the exercise with a final dotted quarter note and a double bar line.

Exercise 4

The exercise consists of six staves, each with a treble clef and a 4/4 time signature. The notation is as follows:

Exercise 5

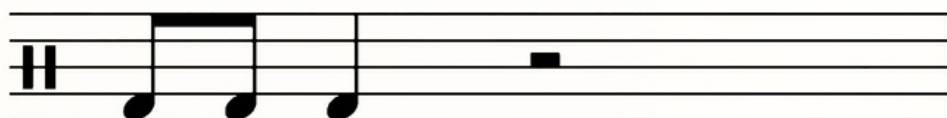
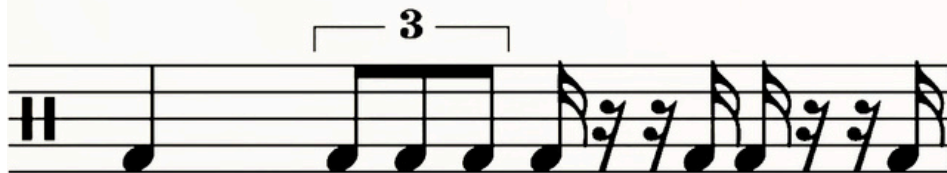
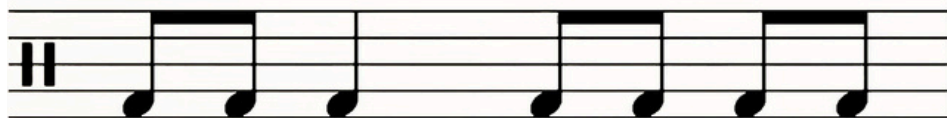
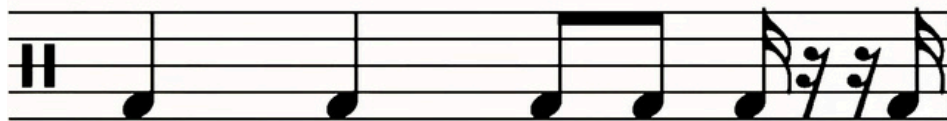
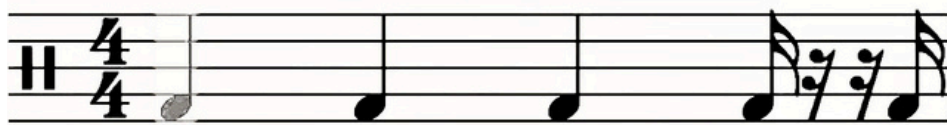

PIANOGODDESS ACADEMY

**RHYTHMIC PATTERNS OF
SEMIQUAVER DOTTED QUAVER**

EXERCISES

Exercise 1

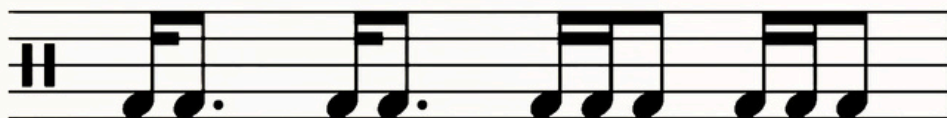
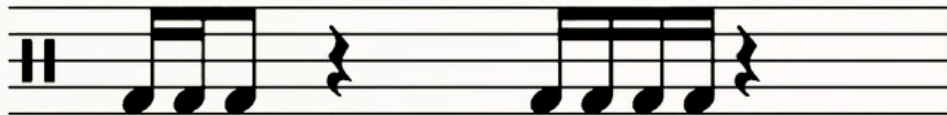
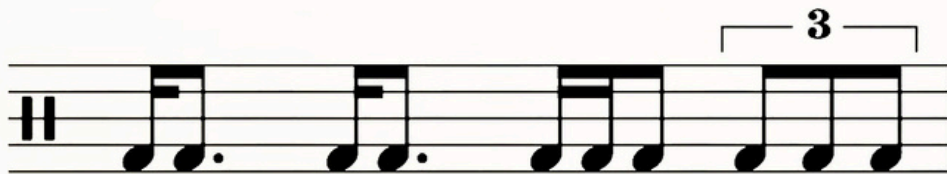

Exercise 2

Exercise 3

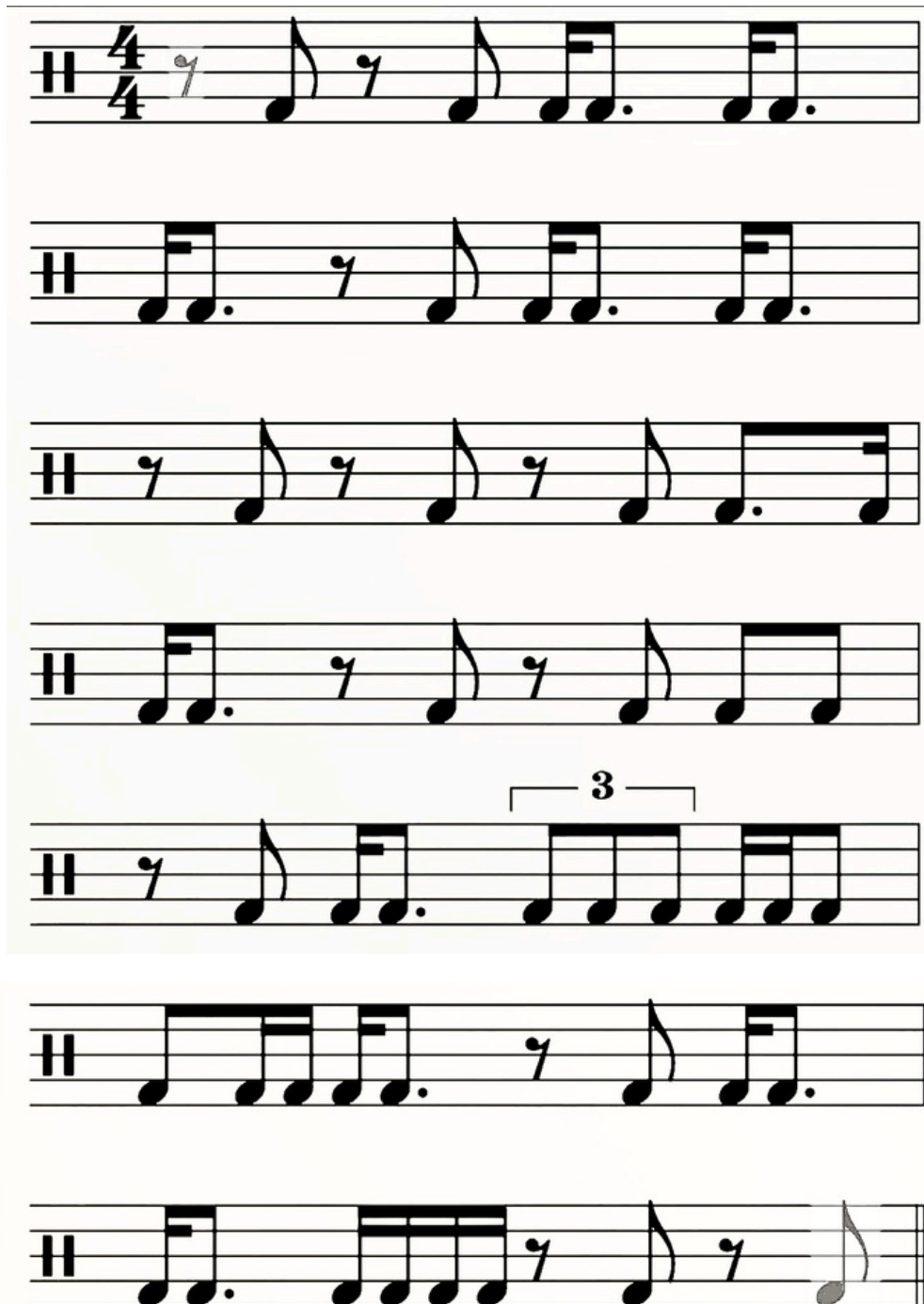

Exercise 4

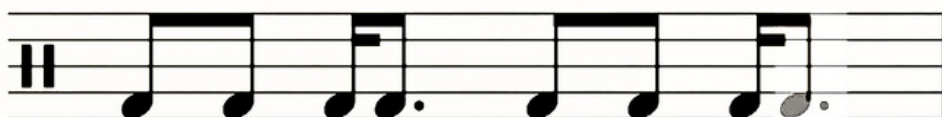
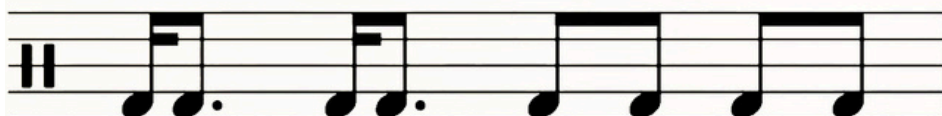
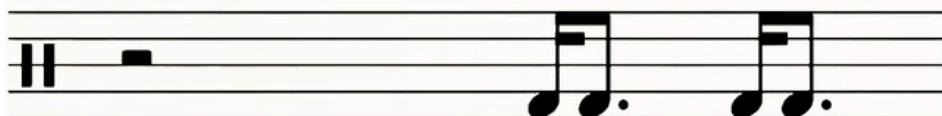

Exercise 5

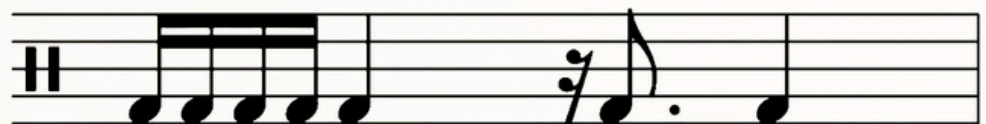
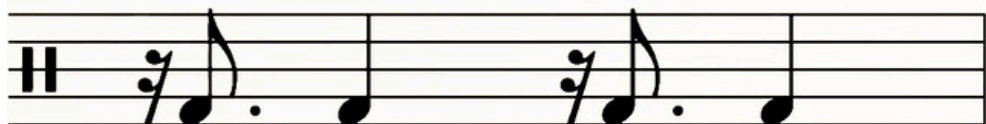
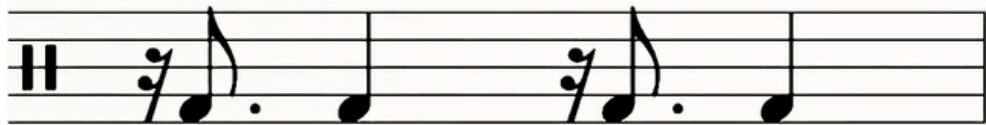
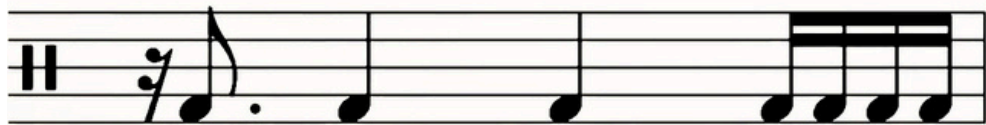
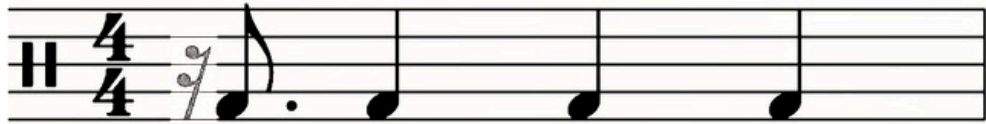

Exercise 6

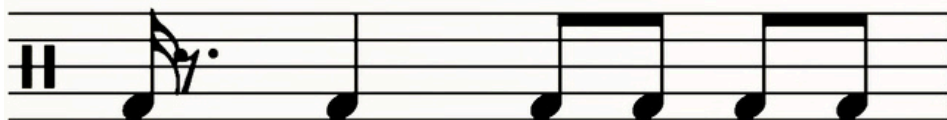
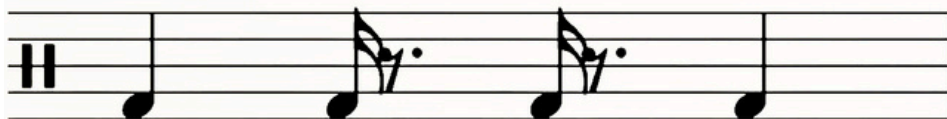
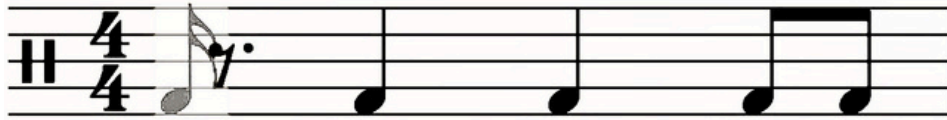

Exercise 7

 and 

